

ANNUAL REPORT 2019

walking mountains[®]
science center

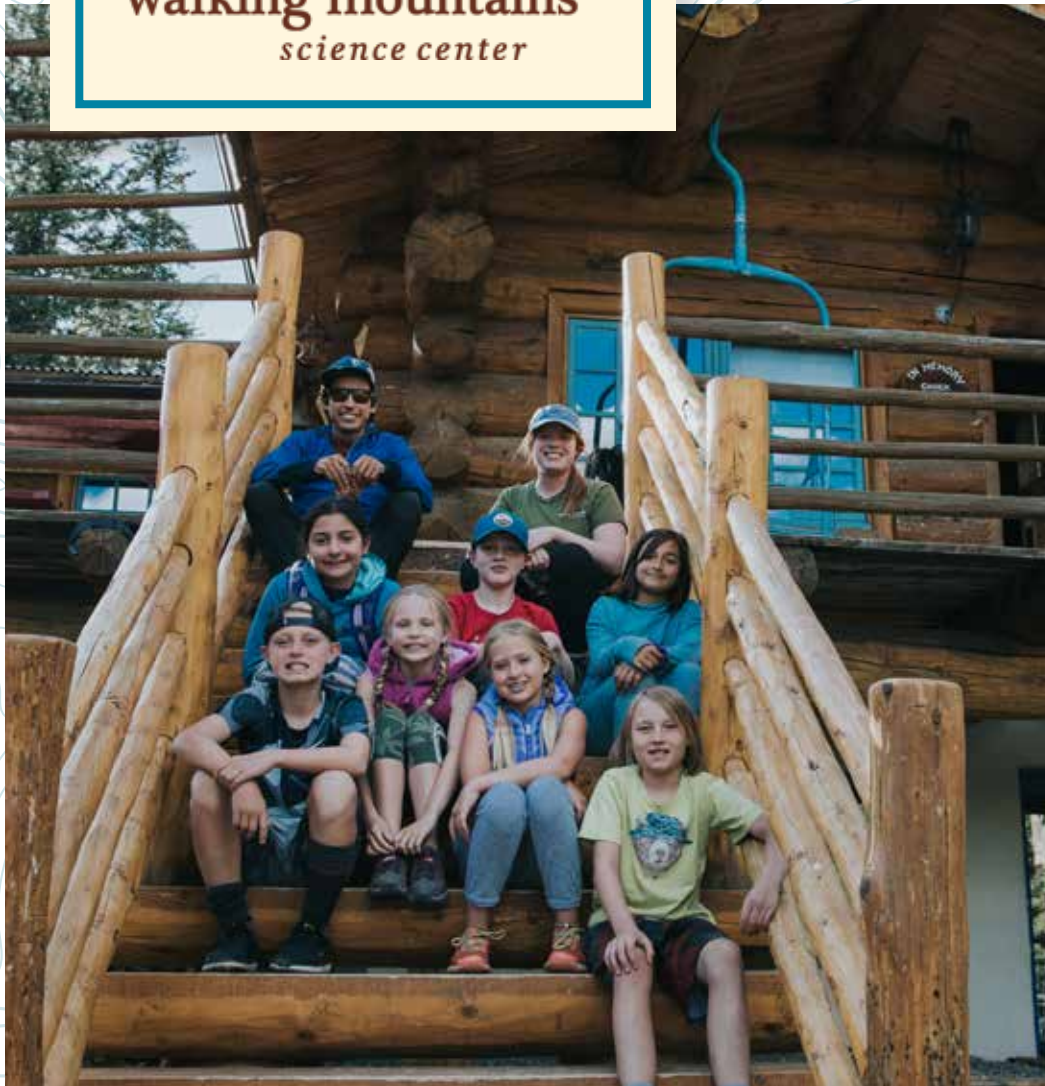



OUR MISSION

To awaken a sense of wonder and inspire environmental stewardship and sustainability through natural science education.



DEAR FRIENDS,

Walking Mountains is pleased to bring you the Annual Report for fiscal year 2019 (July 1, 2018 -June 30, 2019). While few years can compare to last—our twentieth anniversary—we are proud of all we accomplished in this twenty-first year, in no small part due to your exceptional generosity and support.

For the first time in our history, we surpassed reaching 200,000 people in a single year. No small accomplishment when you consider that in our first year we reached 900 people.

Additionally, in 2019 we surpassed reaching 1,000,000 people since our founding in 1998 through programs, events, experiences, camps, talks, hikes, sustainability initiatives and much more. Knowing that our mission has touched that many people over the years is inspiring, to say the least.

By now we hope that you have seen or toured our spectacular new Borgen Precourt Center for Sustainability, opened officially in June. With this new building, we have doubled our classrooms which will significantly increase the number of Eagle Valley students who will have the opportunity to be inspired and empowered to preserve and protect the earth. Our increased space has also enabled us to serve even more groups and serve as an important community convener. We’ve hosted countless students, non-profits, government agencies, and others on our Avon Tang Campus due to our increased meeting space.

Our sustainability programs also continue to thrive. We conducted a record number of Zero Waste events throughout the Valley and had another record-breaking year of diverting waste. We also continue to grow our energy efficiency and sustainable business certification programs. We even launched a mobile app to educate the community about recycling (Eagle County Waste Wizard) and a tool to help you easily calculate your cost to purchase 100% renewable electricity (walkingmountains.org/renew).

As our students grow into the stewards we hope them to be, their education at Walking Mountains grows with them, and the impact is felt within the confines of our Valley and beyond.

Walking Mountains cannot do the work we do without you. Your consistent and generous support is inspiring and we are deeply grateful for you and all you do for us. Thank you for helping us reach our first million people and inspiring us to reach our next million potential environmental stewards in the future.

With Best Regards,

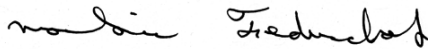

Markian Feduschak
President



Ellen Moritz
Board Chair



BOARD OF DIRECTORS

As of June 30, 2019
Ellen Moritz - Chair
Rick Travers - Vice Chair
Emily Zeigler - Secretary
Dale Mosier - Treasurer
Alix Berglund
Hans Berglund
Kristen Bertuglia
Fritz Bratschie
Mike Brown
Matt Donovan
Markian Feduschak - President
Craig Foley
Megan Gilman
Paul Gotthelf
Don Holzworth
Shelly Jarnot
Magda King
Kim Langmaid - Founder
Jay Mahoney
Jenny Maritz
Ben Peternell
Phil Qualman

Colleen Reitan
Scott Schlosser
John Shipp
Brian Sipes
Elizabeth Sipes
David Smith
Pat Tierney
Carroll Tyler
Carol Wellbaum
Bill Woolfolk

EMERITUS & EMERITA
DIRECTORS

Kathy Borgen
Phil Brodsky
Kelly Bronfman
Alan Danson
Buck Elliott
Holly Elliott



ONE

SINCE 1998

MILLION PEOPLE SERVED

Thank you for enabling us to inspire environmental stewardship and sustainability in over one million people.



With Your Support We've Achieved

1,107,639 **PEOPLE REACHED SINCE 1998**

OVER
430,000
VISITORS

TO THE AVON TANG CAMPUS, VAIL NATURE CENTER AND NATURE DISCOVERY CENTER



75,726 **EAGLE COUNTY SCHOOL DISTRICT**
STUDENTS REACHED THROUGH
PLACE-BASED NATURAL SCIENCE EDUCATION



1,514
HOME ENERGY ASSESMENTS
PERFORMED IN EAGLE COUNTY HOMES

304 INDIVIDUALS & BUSINESSES TRAINED



250,000+ 
POUNDS OF WASTE
DIVERTED
FROM THE LANDFILL THROUGH
ZERO WASTE EFFORTS

\$495,624+
ENERGY REBATES
PAID TO EAGLE COUNTY HOMES & BUSINESSES



\$951,650+
UTILITY COST SAVINGS
IN LOCAL HOMES & BUSINESSES
ANNUALLY



Walking Mountains completed construction of the new Borgen Precourt Center for Sustainability at the Avon Tang Campus. The net zero facility will enable us to address growing capacity needs for programs and staff.

**CONTINUED
EXPANSION**



OVER 280,000 PEOPLE REACHED

A dramatic 69% increase year-over-year and the first time we've reached more than 200,000 in a single year!



YOUTH PROGRAMS

Increasing science literacy, promoting systems thinking, and creating a sense of place while fostering environmental stewardship.



**INTRODUCED
3,225
PRESCHOOL-AGED
CHILDREN TO
SCIENCE AND NATURE
EXPLORATION**

A 17% increase
year-over-year!

YOUTH PROGRAMS INCLUDE:

EAGLE COUNTY PUBLIC & PRIVATE SCHOOLS

School Field Science Programs

Preschool Programs

Sowing Seeds In-School Gardening “Special”

STEM PROGRAMS

Girls In Science

STEM Curiosity Lab

Solar Rollers: Highly Engaging Energy Education

SUMMER SCIENCE CAMPS

Single Day Camps

Week Long Camps

10th Mountain Hut Trips

EARLY CHILDHOOD FAMILY PROGRAMS

EarthKeepers

Nature Tykes

4,170 Eagle County Students
ATTENDED A FIELD SCIENCE PROGRAM
A 16% increase year-over-year.

5,565 TOTAL YOUTH PROGRAMS PARTICIPANTS
A 10% increase year-over-year in Eagle County students served.



COMMUNITY PROGRAMS

Engaging community members and visitors of all ages through experiential opportunities, integrated facilities and the local environment.

52,777
PEOPLE REACHED
THROUGH
COMMUNITY
PROGRAMS

HIKING AND SNOWSHOE
PROGRAMS REACHED
7,535
PEOPLE



COMMUNITY WORKSHOPS + LECTURES

The Science Behind Series
High Country Speaker Series
The Sustainable Film Series

FREE GUIDED NATURE WALKS + HIKES

FAMILY NATURE EXPERIENCES

CUSTOM GROUP PROGRAMS

GUIDED BACKCOUNTRY EXPERIENCES

OUR LOCATIONS

The Avon Tang Campus
Nature Discovery Center on Vail Mountain
Vail Nature Center





EAGLE VALLEY OUTDOOR MOVEMENT

Breaking down barriers that prevent access to the outdoors through collaborative partnerships, safe outdoor spaces, and engaging youth and family programming.

EVOM PROGRAMS

K-12 continuum of outdoor and environmental education programs.
110 outdoor programs offered
1,988 youth served

EVOM PATHWAYS

Environmental leadership career development for high school students.
2 mentorship experiences serving 212 youth
9 Environmental Leadership Interns
1,386 hours of work experience

EVOM PLACES

Increasing access to outdoor spaces for under-represented communities.
1 new teams course
1 new community park
2 new nature play areas
1 new picnic shelter
1 new bike track



EVOM PARTNERS

Ascentia
Betty Ford Alpine Gardens
Colorado Parks & Wildlife
The Cycle Effect
Eagle County Government
Eagle County School District
Eagle River Watershed Council
Eagle Valley Land Trust
MIRA
Mountain Youth
Neighborhood Navigators
SOS Outreach
CSU Extension
Walking Mountains Science Center
Mountain Recreation
YouthPower 365

SUSTAINABILITY PROGRAMS

A resource and education hub to inspire action from local to global.



62,203 lbs of waste diverted from landfill and **SENT TO COMPOST OR RECYCLE**
A 26% increase year-over-year.

93 days **OF ZERO WASTE** performed at marquee events including GoPro Mountain Games, Bonfire Block Party, Vail Farmers Markets, Burton U.S. Open, Taste of Vail and more.



10 new certified sustainable businesses

179 HOME ENERGY ASSESSMENTS

223,418 **PEOPLE REACHED**
A 117% increase year-over-year.



1 New Eagle County Waste Wizard Recycling app **TO IMPROVE RECYCLING IN EAGLE COUNTY.**



SUSTAINABILITY PROGRAMS

CLIMATE ACTION



ENERGY EFFICIENCY & ASSISTANCE



RECYCLING & WASTE REDUCTION



SUSTAINABLE BUSINESS TRAINING + CERTIFICATION



SUSTAINABLE DESTINATIONS + TOURISM



CLIMATE ACTION COLLABORATIVE

Our goal: Reduce Eagle County carbon emissions
25% by 2025 & 80% by 2050.

NEW 2019 INITIATIVES

Sustainable Building Code Task Force
Coordinated Standardized Eagle County Recycling Signage Efforts
Launched U.S. Green Building Council Chapter
Benchmarking Pilot Program
Electric Vehicle Deployment Planning

12 **PRESENTATIONS**

to local governments, boards, and councils

1

RENEWABLE ENERGY CALCULATOR

enabling Eagle County residents
to better understand and purchase
renewable power through local utilities.

15 LED lightbulb swaps resulting in a combined
REDUCTION OF 100,927 LBS OF CO₂

86%
THINK
LOCAL GOVERNMENTS
NEED TO ACT ON
CLIMATE CHANGE



2
e-bike demos

4
**US GREEN BUILDING
COUNCIL EVENTS**

**CLIMATE
ACTION
COLLABORATIVE**

FOUNDING PARTNERS

Colorado Mountain College – Edwards
Eagle County
Eagle County School District
Eco Transit
Edwards Metro District
Eagle River Water & Sanitation District
Holy Cross Energy
Mountain Youth
R.A. Nelson
R&H Mechanical
Town of Avon
Town of Basalt
Town of Eagle
Town of Minturn
Town of Red Cliff
Town of Vail
Traer Creek
Vail Daily
Vail Health
Vail Honeywagon
Vail Resorts
Vail Valley Foundation
Walking Mountains Science Center
Mountain Recreation

#BeBetterTOGETHER

SPECIAL EVENTS



SAVE THE DATE
FOR 2020
Tuesday, July 7th

A TASTE OF NATURE GALA

Each July, the Walking Mountains' community comes together for our fundraising gala at the Avon Tang Campus to celebrate recent successes, honor those who have made a transformational impact on the organization and raise revenue for our field science education programs. The event sells out annually with over 400 guests in attendance and raises more than \$500,000 each year.



REACH FOR THE PEAK AWARD RECIPIENTS



2019 - Amanda J Precourt

"What is so incredible about Walking Mountains is that it provides not only adventurous activities in nature but also full immersion in natural sciences and STEM for us all – regardless of age, gender or socio-economic status." - Amanda J Precourt



2018 - Kim Langmaid

"Through her actions – and not her preaching – she has taught me (and I think all of us) that a life lived where we return as much or more as we take, is a more joyful life. In this way, Kim has become an important part of the soul of our valley" - Oscar Tang

FOUNDER'S STEWARDSHIP AWARD RECIPIENTS



2019 - Pam and Ben Peternell

"...great organizations like Walking Mountains require a compelling vision and a special calling. But, maybe even more important they require a great team of highly skilled professionals." - Ben Peternell



2018 - Vail Resorts/ Rob Katz

"This is one of the most thoughtful, most constructive, most productive partnerships we have in any community, and my hat's off to everyone at Walking Mountains. It's a real honor to receive this award tonight." - Rob Katz



MEMBERSHIP + DONOR EVENTS

A program series exclusively for our donors, these unique and engaging events combine learning and the opportunity to socialize with other supporters.

EDVENTURES

Fall 2018: Sweetwater Campus Hike
Winter 2019: Tennessee Pass Snowshoe
Summer 2019: Piney Lake Exploration

EDUCATIONAL PROGRAMMING

ON CAMPUS PRIVATE GATHERINGS



GRADUATE + INTERNSHIP PROGRAMS



Local students today.
Global environmental stewards tomorrow.

FOLEY GRADUATE FELLOWSHIP PROGRAM

In partnership with the University of Northern Colorado, the Foley Graduate Fellows teach field science programs and summer science camps while earning a Master's degree in Science Education.

5 GRADUATE FELLOWS

HIGH SCHOOL NATURAL RESOURCE INTERNSHIPS

Creating employment and volunteer opportunities for Eagle County high school students through conservation stewardship projects that enhance the resiliency of our mountain landscapes.

11 HIGH SCHOOL INTERNS

NATURALIST INTERNSHIP

Staff nature centers, and teach environmental education and interpretive programs. Interns receive NAI's Certified Interpretive Guide training.

20 NATURALISTS

SUSTAINABILITY INTERNSHIP

Gain hands-on outreach skills in fostering sustainable behaviors while also gaining valuable experience learning how mountain communities, governments, and businesses are taking action and monitoring their environmental impacts.

12 SUSTAINABILITY INTERNS

THANK YOU DONORS

This list includes contributions made from July 1, 2018 through June 30, 2019. Every effort has been made for accuracy.

If you feel there is an error, please contact Tessa Allen at 970-827-9725 Ext. 145.

INDIVIDUAL, FOUNDATION, GOVERNMENT AND CORPORATE DONORS

Visionaries (\$1,000,000+)

Frechette Family Foundation

Ambassadors (\$100,000+)

Kelly and Sam Bronfman
Craig Foley
Rose and George Gillett
Great Outdoors Colorado (GOCO)
Pam and Ben Peterzell
Mary Sue and Mike Shannon

Directors (\$50,000+)

Kathy and Bjorn Borgen
Lisa Tannebaum and Donald Brownstein
Ann Smead and Michael Byram
Colorado Health Foundation
Harbourton Foundation
Jennifer and Philip Maritz
Barbie and Tony Mayer
National Forest Foundation
Jay and Amanda Precourt
Amy and Jay Regan
The Tang Family
Vail Resorts Epic Promise

Stewards (\$25,000+)

Karen and John Arnold
Randi Borgen
Amy and Steve Coyer

El Pomar Foundation
George Family Foundation
Harvey Family Foundation
Holy Cross Energy
Elana Amsterdam and Rob Katz
Kathy and Neal Kimmel
Betsy and Mark Kogan
Colleen and David Reitan
Susan and Rich Rogel
June and Paul Rossetti
Charlene Chen and Jim Shim
The Scrooby Foundation
Sidney E. Frank Foundation - Colorado Fund
Argie Ligeros and Pat Tierney
Town of Avon

Advocates (\$10,000+)

Alpine Bank
Robyn Landry and Gerhard Assenmacher
Brooke and Jon-Erik Borgen
Borgen Family Foundation
Sunny and Phil Brodsky
Stacey and Mike Brown
Dana Tang and Andrew Darrell
Nancy and Ken DeLine
Holly and Buck Elliott
Margie and Tom Gart
Penny and Bill George
Karen and Mike Herman
Jennifer and Don Holzworth
Gina Browning and Joe Illick
Alexia and Jerry Jurschak

Patricia and Charlie Langmaid
Jane and Robert Lipnick
Gail and Jay Mahoney
Sandy and Fred Pack
Teri Perry
The RCG Fund of the Rose Community Foundation
Linda and Rick Ritholz
Sue and Mike Rushmore
John Shipp
Elizabeth and Brian Sipes
Nancy and John Snyder
Marcy and Gerry Spector
Margery and Charles Steinmetz
Sturm Family Foundation
TIAA Bank
Carole Watters
Xcel Energy Foundation

Champions (\$5,000+)

Anonymous
Alan-Bradley Windows and Doors
Anschutz Family Foundation
Pam and Richard Bard
Doe Browning
Sallie Smith and Jim Butterworth
Janet and Jim Dulin
Kary and David Duncan
Leanne and Kevin Duncan
FirstBank
Christine Ford
Ingegerd Fränberg and Rol Hamelin
JoAnn Hickey

Diane Pitt and Mitchell Karlin
KH Webb Architects
Joyce and Paul Krasnow
Brenda and Joe McHugh
Kaia and Misha Moritz
Jeanne and Dale Mosier
Scott Schlosser
Elaine and Steven Schwartzreich
Carter and Jeff Sharfstein
Jody and David Smith
Soros Fund Charitable Foundation
Matching Gifts Program
Tomchin Family Foundation
Laura Tumperi
Carroll Tyler
Vail Health
Vail Valley Surgery Center, LLC
Judy and Bob Wilner
Women's Foundation of Colorado

Innovators (\$2,500+)

Shannon and Todger Anderson
Beck Building Company
Armando Belly
Alix and Hans Berglund
Karen Nold and Robert Croteau
Mary and David Davies
Lisa Dillon
Eagle County School District and Board
Jane and Reed Eberly
Cindy Engles
Thomas Fuller
Holly and Ben Gill

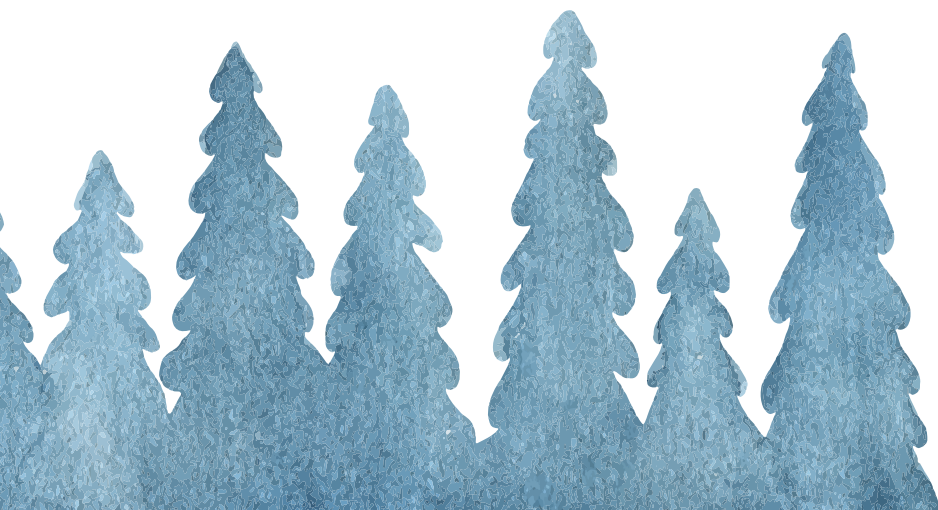

Christie and Karl Hocht Shelly and Chris Jarnot Mary Sue and Steve Katz Elizabeth and Derek Kraus Lainey and Merv Lapin Janet and John McDavid Jill and Dave Mertens Ann and Alan Mintz Gayle and Tim Ober The Sidhu Family Foundation Sipes Architects, Inc. Speh Family Foundation Marjorie Swig US Bank Foundation Walkin’ the Dog Inc. Wear Travers Perkins, LLC Pamela and Steven Wexler	Gretchen and Julian Brigden Dana Bronfman Robin and Thomas Burch Cristina and Ron Byrne Gary Cage Pat Campbell and Nick Smith Charlyn Canada Kim Langmaid and Peter Casabonne Collins Cockrel & Cole Community First Foundation Leslie and Fred do Pico Lucy and Peter Dunning Eagle County Conservation District East West Destination Hospitality Jennifer and Tom Ebner Barbara Krichbaum and Kent Erickson Betsy and Jesse Fink Debbie and Rob Ford Donald Fraser Frey Foundation Ann and Harry Gutman Kari Johnsen Gydé and Richard Gydé Amanda and Bob Heitmann Laurie and Chuck Herzog Mary Ashley and Joel Holland Laureen Hopkins Ted Jados Alexis and Thomas Jasper Cheryl and Bill Jensen Lynn and Andrew Kaufman	Linda and Mark Kogod Jacque and John Kudner Debra and Marc Levy Ann and William Lieff Ann and Bob Louthan Carol and Doug Lovell Ken Lubin Lynne and Peter Mackechnie Laura and James Marx Ferrell and William McClean Colleen and Matt McElhiney McMahan and Associates, LLC Martha and Kevin Milbery Ellen and Jean-Claude Moritz Jessica Murphey Hazel and Matthew Murray Suzi Hill and Eric Noreen Renée Okubo Sally and Dick O’Loughlin Priscilla O’Neil Haley and Mike Pearson Jeanne Quagliano Amanda and Adam Quinton Maggie and William Rey Roadhouse Hospitality Group Anne Rozzell Ruggs Benedict, Inc. Wendy Sacks Kathy and Terry Scanlan Lisa and Kenneth Schanzer David Schlendorf Marilyn and David Scott Slifer Smith & Frampton Foundation Beth and Rod Slifer Gina and Steve Spessard Pat and Larry Stewart The Bob and Janette Strode Charities Bill Tara Patti and Cliff Thompson Diane and Timothy Trautman Deborah and Richard Travers United Way of Eagle River Valley Vail Valley Foundation Lois and John Van Deusen Kristen and Gus Wakat	Gloria Walker Allison Krausen and Kyle Webb Whole Kids Foundation Margaret and Glen Wood Emily Zeigler	Naturalist (\$500+) Anonymous AIG Private Client Group Robert Allison Jeannette and James Barron Judy McBride and Bruce Baumgartner Kristen and Steve Bertuglia Caroline and Jim Bradford Debbie and Peter Brill Caulkins Family Foundation Kay Chester Joel Cox Larissa Read and James Daus Judi and Pete Dawkins Lucy Watetu and William Day Anne Esson Sue Nikolai and Markian Feduschak Wendy and Alan Feldman Barbara and Paul Flowers Vicky and John Garnsey Sandy and Tom Gaylord Maryalice Cheney and Scott Goldman Joni and Paul Gotthelf Vivien and Andrew Greenberg Clyde Hanks Beth and Rich Howard Alex and David Hyde Jane and Gregory Johnson Nancy and Carl Kreidler Lynanne Kunkel Elissa Langmaid Candace Wilhelmsen and Ted Leach Bill Lindsay Tina Nielsen and Andrew Littman Loaded Joe’s Deborah and Dan Luginbuhl Katie and Bill MacFarlane Beth and Larry Mathis Brian Nestor	Brandon Peterson Sue and Ken Petracek Lindy and Eric Phannenstiel Ebby and Lex Pinson Susan and Al Pollack R&H Mechanical Nancy and Gerald Rose Debbie and Ric Scripps Shaeffer Hyde Construction Pamela and Rick Smith Robyn Duke Specthrie Barbara and James Spiker Laura and Jim Thompson Danie and John R. Tyler Jacqueline Hurlbutt and Norman Waite Wall Street Insurance, Inc. Megan Gilman and Jason Weingast Karen and Greg Weiss	Explorers (\$250+) Anonymous Nadine and Dennis Ainbinder Terri and Tom Allender Jennifer and Tim Baker Jen and Tim Bettenhausen Christy and Fritz Bratschie Courtney Burk Wendy and Graeme Bush Althea Callaway Susan and Michael Coleman Kara Horner and Spencer Denison Melanie and Greg Dennis Patricia Dixon Sherry Dorward Kathleen and Jack Eck Courtney Ferer Georgia Fox Beth Ganz Doris Dewton and Richard Gretz Mary and Kurt Haserodt Shelly and Mark Herron Rebecca Hillenburg Ellen and Michael Imhof Mary Heinen and Andrew Jones Magda King	Angela Horton Kondon Sacha and Yuri Kostick Karen and Stephan Livingston Diana Mathias Laura and Marc McKenna Linda McKinney Diana Meehan Minturn Senior Citizens Mountaineers Laurie and Tom Mullen Network for Good Nancy Nottingham Kalie and Adam Palmer Pamela and Daniel Pennington Shelley Pinkham Mary Pownall Karla Rabusch Carlos Ramirez Carolyn and Brian Reihe Diana Cecala and Kathy Reynolds Gracie Campbell and Lee Rimel Toni and Donald Scherzer Tammy Schiff Douglas Schwartz Gary Shimanowitz Jean and Dalton Sim Caroline J. Stewart Melisa Rewold-Thuon and Chico Thuon Kristina and Steve Vardaman Patty White Susan Wilder Kristin and David Williams Lynn and Mark Wurzer	Patricia and Pedro Cerisola Tina Chesney Sarah Benjes and Aaron Ciszek Ann and Les Cole Will Comerford Kimberly and Stephen Cunningham Bernice and John Davie Nadine Davis Keala and Greg Dickhens Mary and Rodgers Dockstader Sally Blackmun and Michael Elsberry Renee and Jeffrey Epstein Victoria Frank Miriam and Morris Futernick Conger Gabel Jordan Halter Susie and Wes Horner Kelly Karli Sarabeth Keating Allison Kent The Kirkham Family Jeannette Lager Monica McDonald Terry Minger Kelly and Geoff Moser Jan and John Oltman Lizzy and Matt Owens Erica and Geoff Pass Angela and Steve Penrose Erin and Eric Perejda Kristen and Christopher Pryor Raffaele Sadun Amy and Chad Salter Carole Schragen Charlie Sherwood Josef Stauer The Ground Up Susan Thistlethwaite Jill and Robert Warner Michelle Winstead Valinda and Steve Yarberry Allison Zweig	Supporters (Up to \$120) Anonymous Amy and Paul Abling Nancy Jane Acosta Jacqueline Alfo Julie Alt AmazonSmile Foundation Rose Appel Kerri Arm Margo and Roger Behler Elisabeth R. Bennett Susan Black Deborah Webster and Stephen Blanchard William Bonati Shirley and Jeff Bowen Laurel Broy Bobbi Bryson Alison and Nick Budor Shan and Caleb Burchenal Janie and Bill Burns Lee Carlson Meg and Fred Carr Allen Carroll Benjamin Chang Catherine Cheney Michael Clark Kathleen Langenwalter and Richard Cleveland Marla Coleman Lelia Conlin Carla Cornejo Rebecca Cotton Elizabeth Coughlin Kendra Cowles Heather Olson and Glenn Crotty Ginny Culp Anne Cuny Mikayla Curtis Debi Czorniak Jay Diehl Ines and Fred Distelhorst Patricia and Ross Dixon Kathleen Doyle Kathy and Stan Eaton Melissa Ebone
---	---	---	--	--	---	--	---	---	---

Nancy and Robert Elkins
Pam and Ernest Elsner
Robert Fadden
Kathy Fair
Susan and Leslie Fishman
Tammy Fluharty
Sally and Crosby Foster
Linda Fox
Shawwna Frank
Patti and Mark Franks
Laura and Peter Frieder
Sue Froeschle
Catherine and Barry Gassman
Abbey Gettler
Kathleen O'Toole-Gilles and Joe Gilles
Good Street
Lynn and John Gottlieb
Gayle and Peter Grabell
Julie Graudin
Dee Grein
Labib Haddad
Jane Hall
Kim Hannold
Montine Hansl
Patti Held
Carol and Thomas Helms
Dwight Henninger
Rebecca Herbert
Justin Hildreth
Owen Hutchinson
IBM Corporation Matching Grants
Polly Irwin
Karla Jordan
Rebecca and Nicholous Kanaly
Paul Keidan
Eliza and Jacob Klearman
Emily Klein
Kimberly Kleinman
Kroger Co.
Carol and John Krueger
Rebecca Laird
Lynne Langmaid
Diane Larsen
Karen Aldretti-Lee and Brian Lee
Alyson Leingang

Leah Lentz
Cynthia Lepthien
Rob LeVine
Barbara Levy
Phoebe Lindsay
Dyann and George Linger
Laura Lobach
Katharine and Adam Loveland
Susan and Don Maclachlan
Beth and Mike Markham
Mitzi Marquez
Julie Shapiro and Sam Massman
Trudy and Robert Matarese
Marcia and Tom McCalden
Linda McGill
The McGuire Family
Anne McKibbin
Gloria McMahon
Rick Messmer
Eric Messmer
Nancy and Matt Michaelis
Anne Wenzel and David B Miller
Jo and Don Miller
Marka Moser
Susan and Paolo Narduzzi
Elizabeth Nelson
Betsy and Dirk Nevin
Margaret Nicholls
Bonnie and Eliot Nierman
Kristopher Novak
Chris Offutt
Jill and Mike O'Meara
Kristen O'Rourke
Carmel Owens
Pazzo's Inc.
Pazzo's West Inc.
Joyce Pegg
Crosby Pennington
Adam Perlmutter
Anna Perret
Jay Peterson
Martha and Kent Petrie
Sarah Mariner and Chuck Pratt
Katherine Register
Beth and Dick Reilly

Crista Riccio
Mary Rice
Dylan Roberts
Anna and Scott Robinson
Bevan and Stuart Rogel
Chris Romer
Michelle Rymer
Beverly Schneider
Beth and Wag Schorr-Ratzlaff
Ruth Scribner
Nancy and Steve Shane
Maureen and Leslie Shapiro
Theresa Ben and Walter Sharko
Eric Sheckleton
Fern Shepard
Laura Slinkman
Beverly and James Smith
Betty Jean and Garrett Smith
Marty Snow
Saskia Stanley
Nancy Alexander and David Staat
Cindy Steuart
Judith and Bob Stiber
Holly and James Strablizky
Kristin Streich
Debra and David Stull
Tony Tapia
Robert Taub
Robin and Tim Thompson
Lisa Tomkiewicz
Joe Tonahill
Anne and Robert Trumpower
Jay Turner
Gina and JC Van Hekken
Cesar Vargas
Judy, Andy and Rachel Vass
Kevin Verde
Deb and Donald Wadden
Sarah Walker
Mariella Wallace
Grace Wellwerts
Leila White
Kristine Widmer
Barbara Wies
Vali and Willy Wilcox

Kelly Quinn and Thomas Williams
Matt Wright
Kelly Zander
Jinggen Zhao

IN-KIND PARTNERS

Action Taxidermy Studio
Alpine Arts Center
Alpine Party Rentals
Avon Liquor
Beaver Liquors
Sunny and Phil Brodsky
Kelly and Sam Bronfman
Kim Langmaid and Peter Casabonne
Greg Clifton
Eagle River Water & Sanitation District
Eden Florist
Jake Jones, Eleven Experience
Foods of Vail
Footers Catering & Events
Four Seasons Resort Vail
Jill and Steve Gordon
Joni and Paul Gotthelf
Gale Hasselbach
HF Bar Ranch
Cheryl and Bill Jensen
Kaleidoscope Productions
Kathy and Neal Kimmel
Knapp Ranch
KZYR
Kelly Liken
Gail and Jay Mahoney
Debra and Chris Neuswanger
Organic Housekeepers
Paragon Guides
R.A. Nelson & Associates
The Sebastian - Vail
Shaeffer Hyde Construction
Shepherd Resources Inc/AIA
John Shipp
Sipes Architects, Inc.
The Tang Family
Telluride Ski & Golf Resort
Argie Ligeros and Patrick Tierney
Michael Turtletaub

TV8
United Rentals
Cynthia and Mark Vadopich
Vail Coach
Vail Daily
Vail Racquet Club
Vail Resorts
Vail Spa Condominium Association
Vail Symposium
Vail Valley Paragliders
West Vail Liquor Mart
White Room Adventures
Wolf Property Services, LLC

CAMPAIGN FOR GROWTH DONORS

Recognized for their contributions to our Comprehensive Campaign for expansion.

\$1,000,000+
Alpine Bank
The Borgen Family
Eagle County Open Space
Frechette Family Foundation
Pam and Ben Peternell
Jay and Amanda Precourt
Mary Sue and Mike Shannon
The Tang Family

\$500,000+
Kelly and Sam Bronfman
Craig Foley
Penny and Bill George
Barbie and Tony Mayer

\$250,000+
Lisa Tannebaum and Don Brownstein
Jennifer and Philip Maritz
Teri and Tony* Perry
Ann Smead and Michael Byram

\$100,000+
Amy and Steve Coyer
Rose and George Gillett
Don and Jennifer Holzworth
Kathy and Neal Kimmel
Betsy and Mark Kogan
Amy and Jay Regan
Colleen and David Reitan
Susan and Rich Rogel
Charlene Chen and James Shim
Argie Ligeros and Pat Tierney

\$50,000+
Sunny and Phil Brodsky
Holly and Buck Elliott
Gates Family Foundation
R.A. Nelson & Associates
John Shipp
Janice and Dee Wisor

\$25,000+
Alix and Hans Berglund, Berglund Architects
El Pomar Foundation
Betsy and Jesse Fink
Jane and Greg Johnson
Jeanne and Dale Mosier
Sandy and Fred Pack
Tom and Katherine Shoup
Elizabeth and Brian Sipes
Town of Avon
Rick Travers, Wear Travers Perkins, LLC
Carroll Tyler
Sandra and Greg Walton

Up to \$25,000
Karen and John Arnold
Kristen and Steve Bertuglia
Christy and Fritz Bratschie
Eagle Valley Land Trust
Joni and Paul Gotthelf
Shelly and Chris Jarnot
KRM Consultants, Inc.
Gail and Jay Mahoney
Ellen and Jean-Claude Moritz
Sally and Byron Rose
Patricia Rowe
Nancy and John Snyder
Trout, Raley, Montano, Witwer & Freeman, PC
Martha and Jamie Turner
Megan Gilman and Jason Weingast
Barbara and Richard Wenninger
Emily Zeigler

LEGACY DONORS

Recognized for making a planned gift of financial endowment to support sustainability and science education in our community.

Karen Berndt
Montine Hansl
Tony Perry
Pam and Ben Peternell
Susan and Al Pollack
Mary and Sherwood Stockwell
Laura Tumperi

FINANCIAL HIGHLIGHTS

ANNUAL OPERATING EXPENSES \$3,808,386

79%	Programs	\$3,008,625
9%	Operations	\$342,755
9%	Annual Fundraising	\$304,671
3%	Special Events	\$152,335

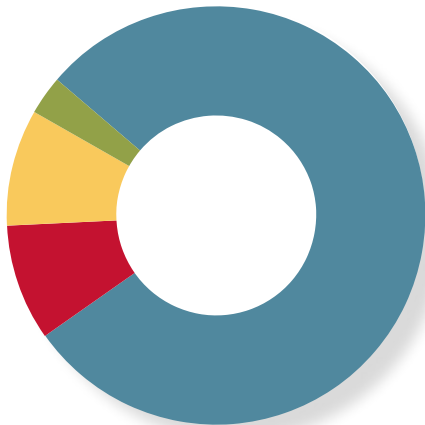

TOTAL REVENUE \$4,444,193

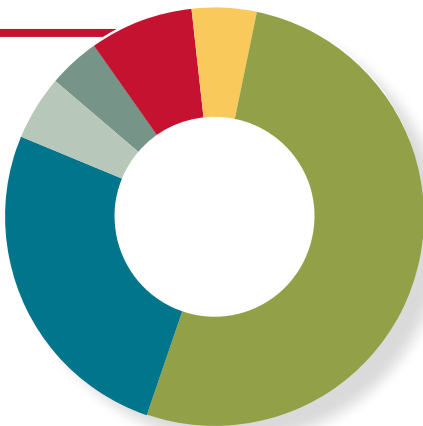

4%	Corporate Contributions	\$165,486
8%	Foundation Contributions	\$373,447
5%	Government Contributions	\$242,283
52%	Individual Contributions	\$2,293,932
26%	Program Fees	\$1,148,434
5%	Other Income	\$220,611
* Capital restricted revenue		\$834,050
* Operating revenue		\$3,610,143

TOTAL ASSETS \$22,142,516

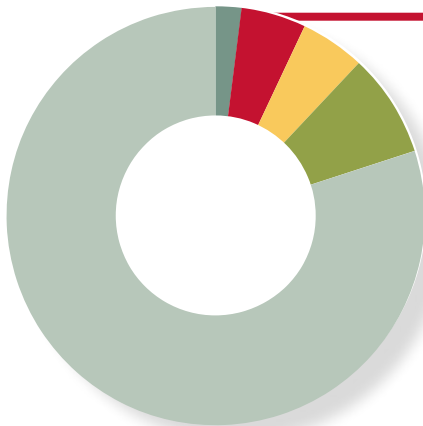

2%	Operating Cash/Reserves	\$480,445
5%	Capital Cash	\$1,056,989
5%	Endowments	\$1,163,785
8%	Accounts Receivable	\$1,743,652
0%	Other Current Assets	\$83,043
80%	Fixed Assets	\$17,614,602
* Accumulated depreciation		-\$1,581,386

COMPREHENSIVE CAMPAIGN

\$12,703,980

RAISED TOWARD CAPITAL EXPANSION

34%	Center for Sustainability
9%	Staff Housing
24%	Avon Campus Expansion
11%	Sweetwater
22%	Left to Raise



Full financial reports available online at walkingmountains.org/reports

walking mountains[®]
science center

P.O. Box 9469
318 Walking Mountains Lane
Avon, Colorado 81620
970.827.9725

Walking Mountains Science Center operates under a special use permit from the White River, San Isabel, and Pike National Forest and is an equal opportunity service provider. All or part of this operation is conducted on Public Lands under special permit from the U.S. Bureau of Land Management.

PHOTO CREDITS: Walking Mountains Science Center, Chris Cohen, Matt Inden
Photography, Andrew Taylor, Mackenzie Koffenberger, Karina Schorr, Eddie Campos,
Haley Baker, John-Ryan Lockman

Find us online walkingmountains.org

